Department of the Interior

HONOURABLE FRANK OLIVER, MINISTER

1909

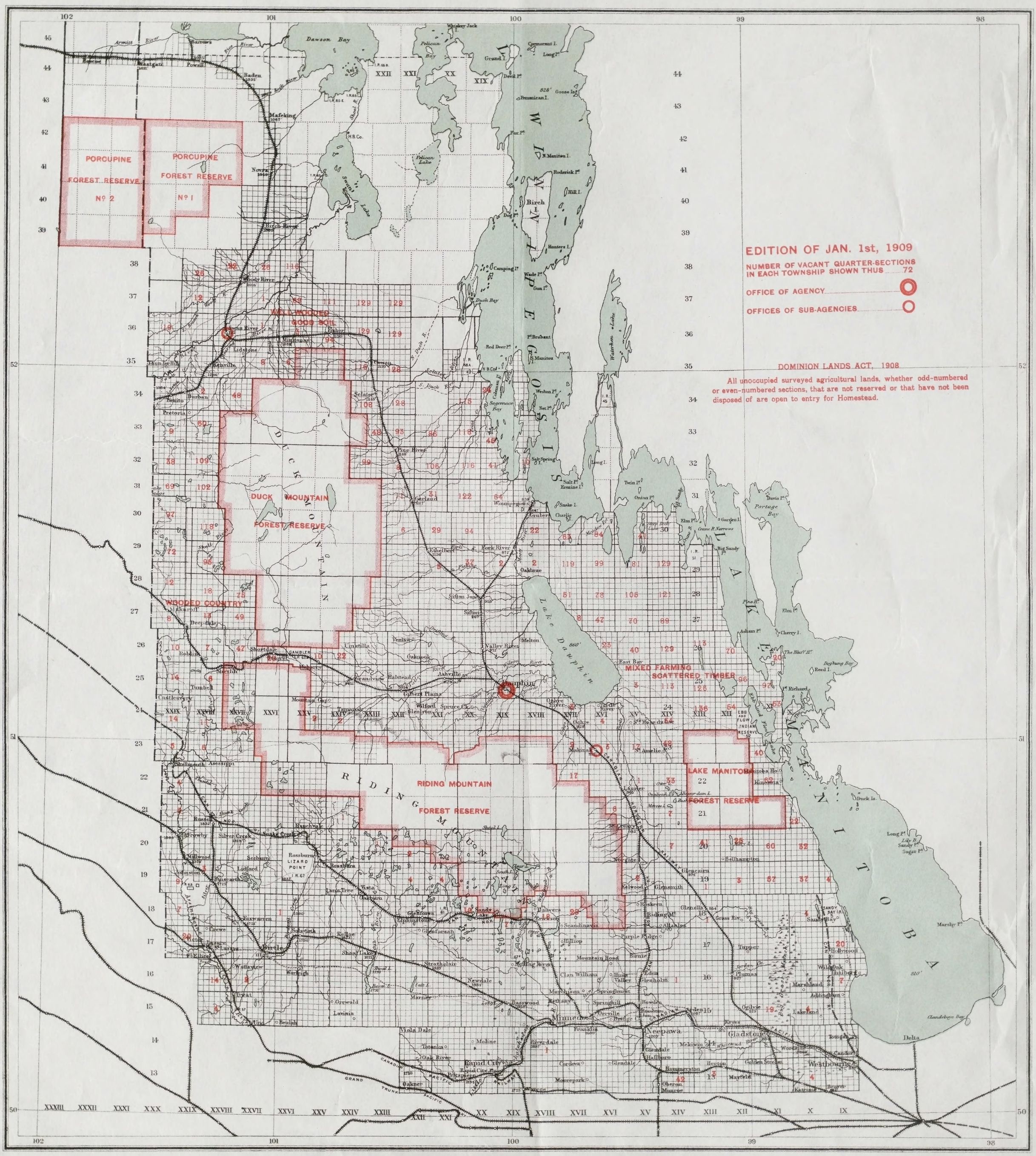

DAUPHIN LAND DISTRICT

Scale, 1:792,000 or 12½ Miles to 1 Inch

James White, F.R.G.S., Chief Geographer

Manitoba G-9 (1909) [Arch.]